

**PLANTA** ESC: 1/50

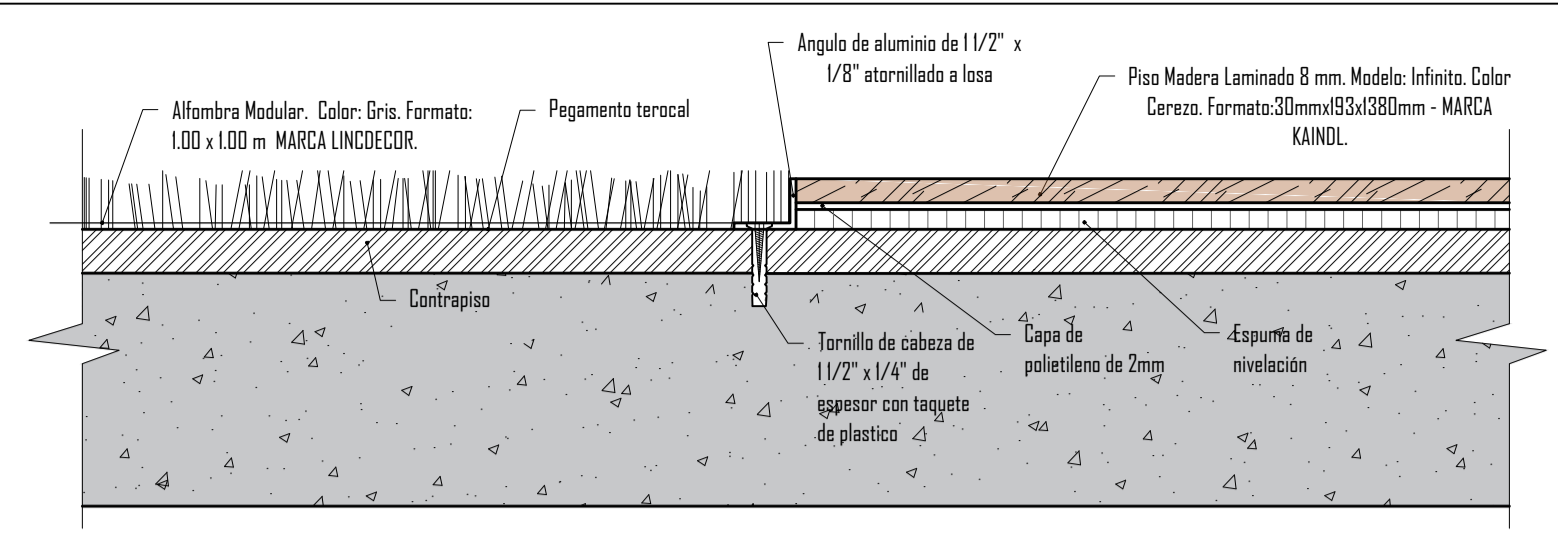

**DETALLE 1: ENCUENTRO DE PISO**  
ESC: 1/5

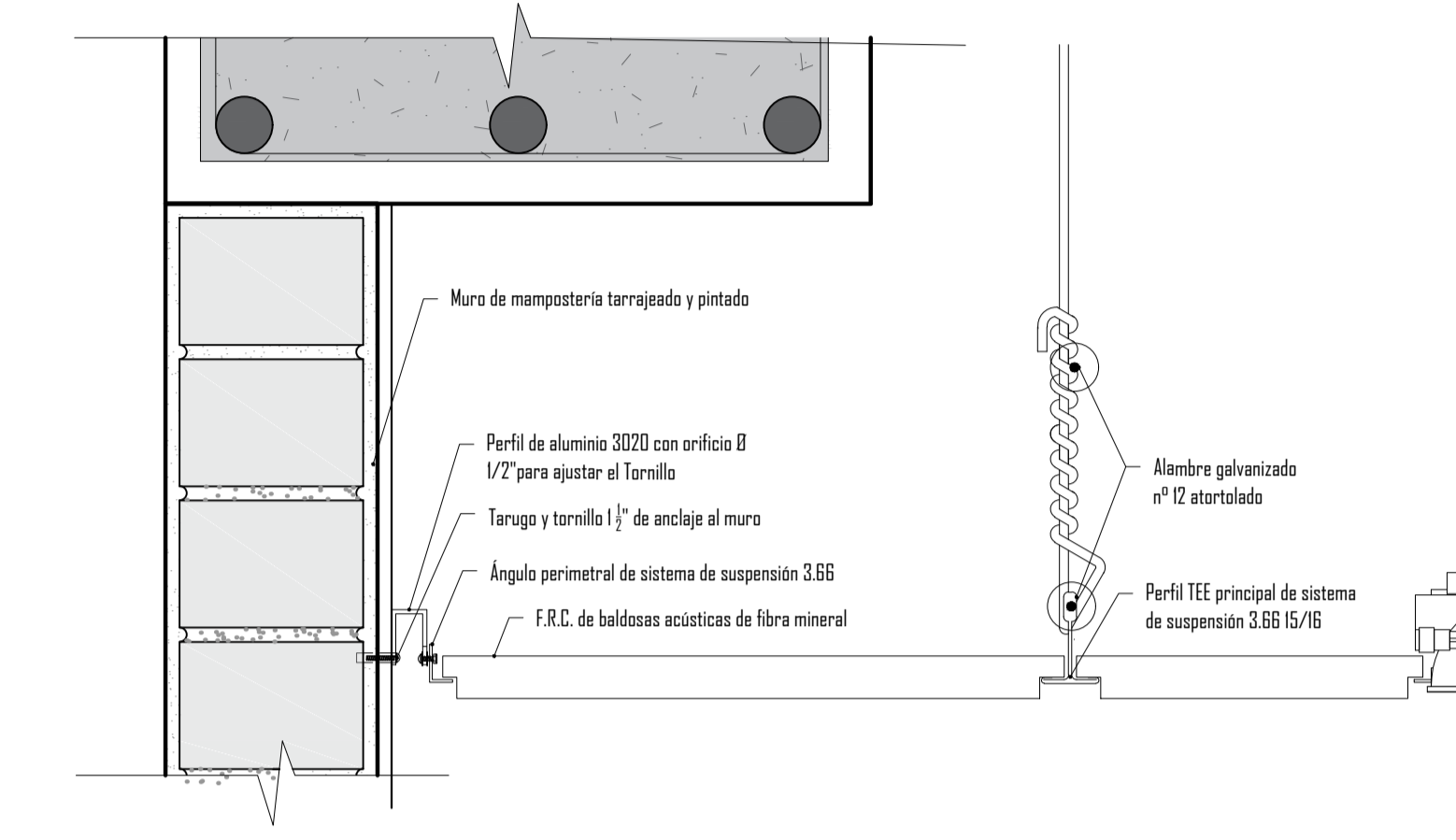

**DETALLE 2: CIELO RASO**  
ESC: 1/10

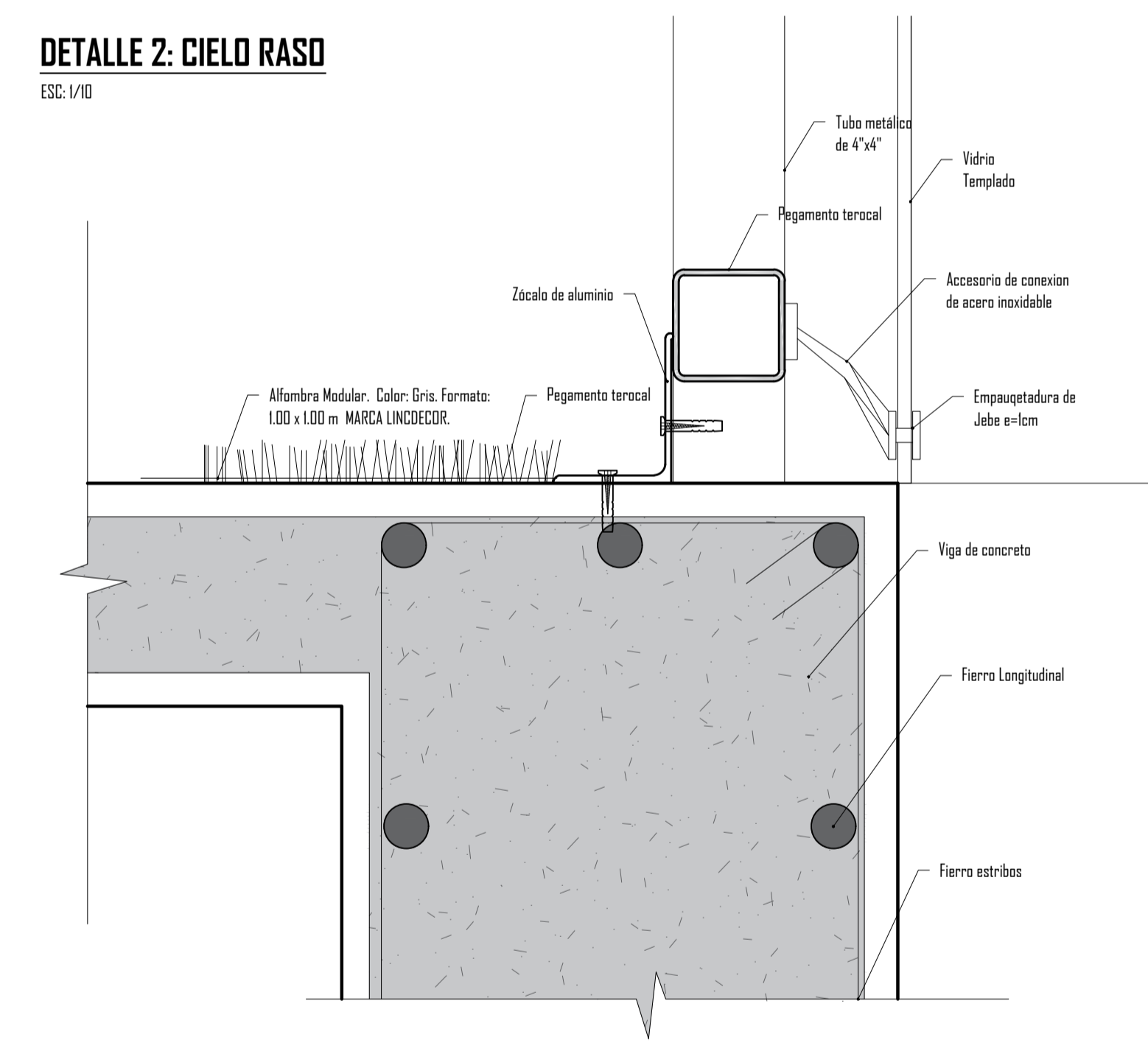

**DETALLE 3: SOPORTE DE MURO CORTINA**  
ESC: 1/5

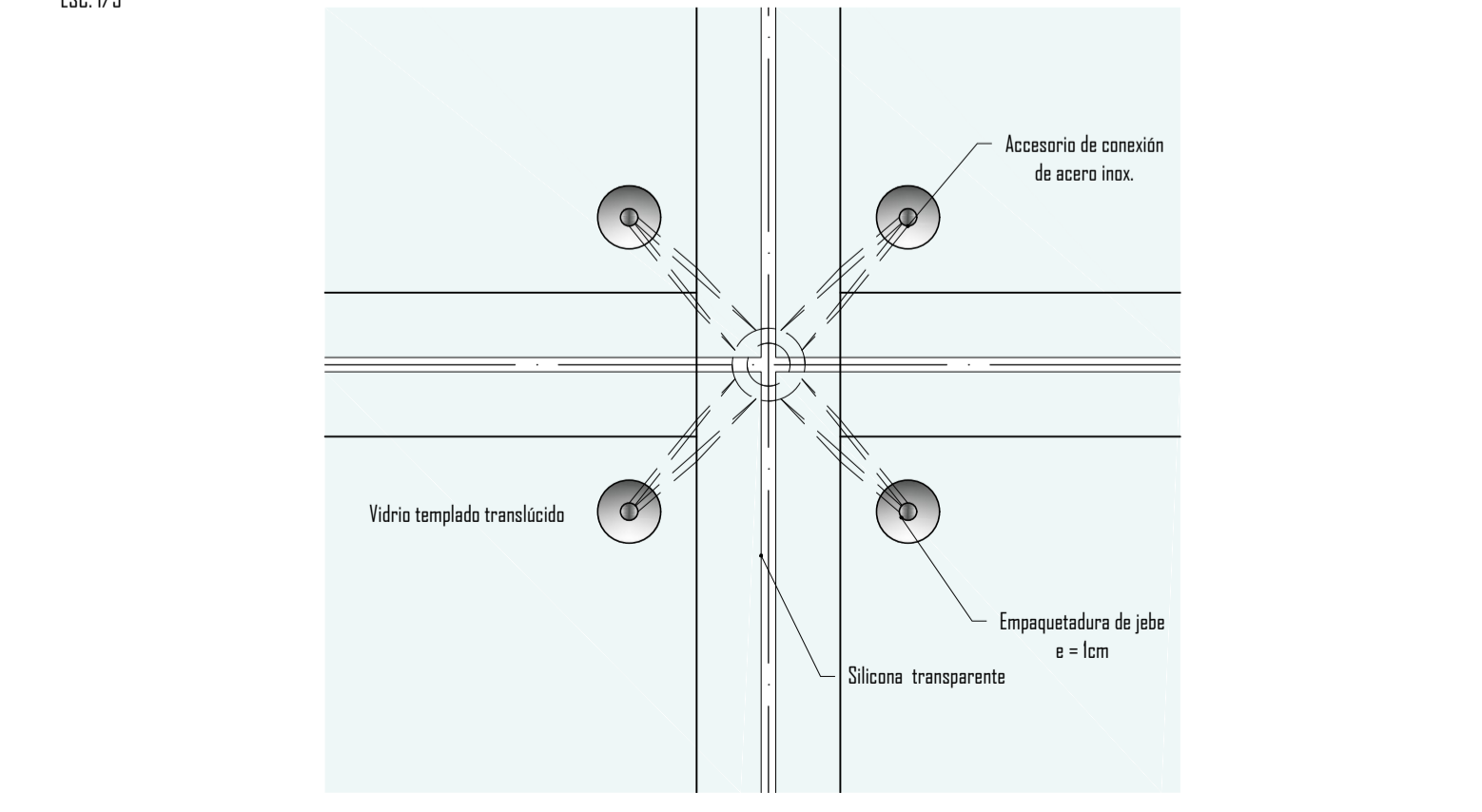

**DETALLE 4: SOPORTE DE MURO CORTINA**  
ESC: 1/5

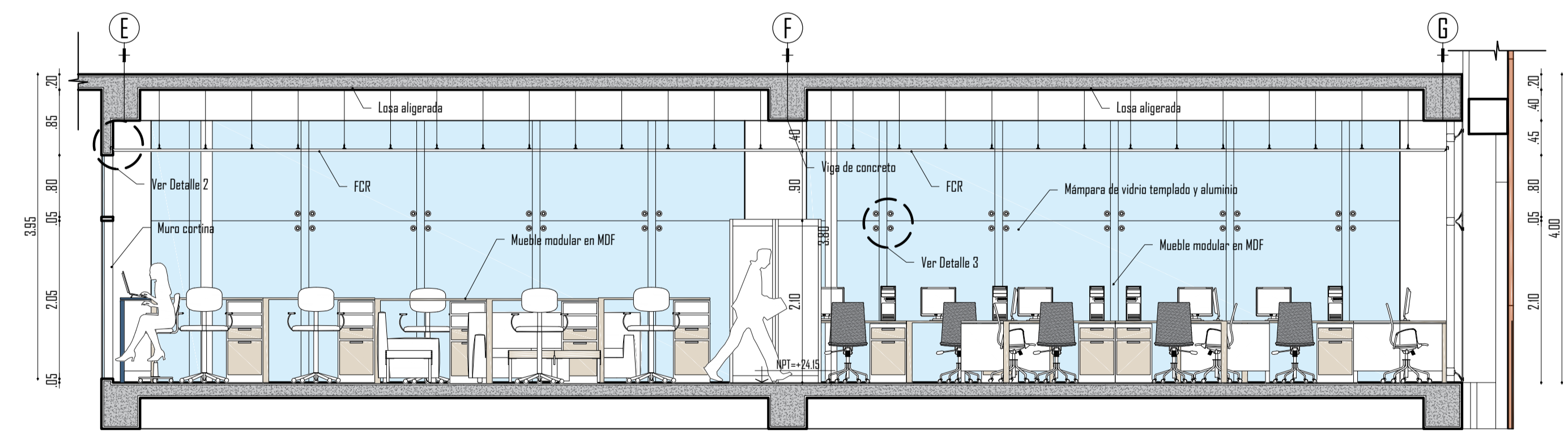

**CORTE I-1**  
ESC: 1/50

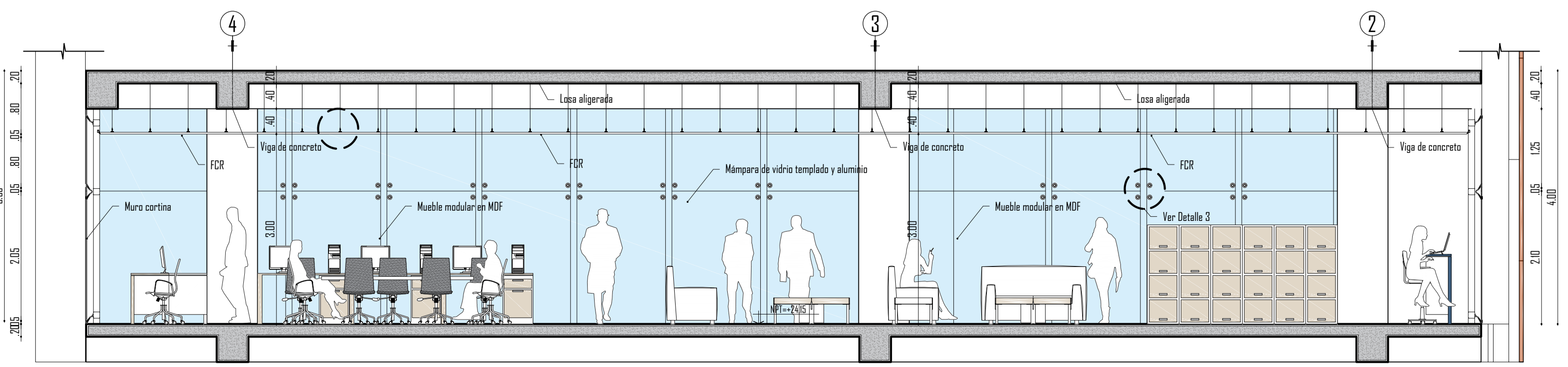

**CORTE 2-2**  
ESC: 1/50



OBSERVACIONES:

AUTORES:

Bach. Javier Alberto Mautino Gonzales  
Bach. Mirella Teresa Ramirez Diaz

DIRECTOR DE TESIS:

Dr. Arq. Pablo Cobeñas Nizama  
CAP: 926

TITULO GENERAL:

**CENTRO EMPRESARIAL  
COMERCIAL EN SAN ISIDRO**

TITULO DEL PLANO:

**DETALLE  
OFICINA CO-WORKING**

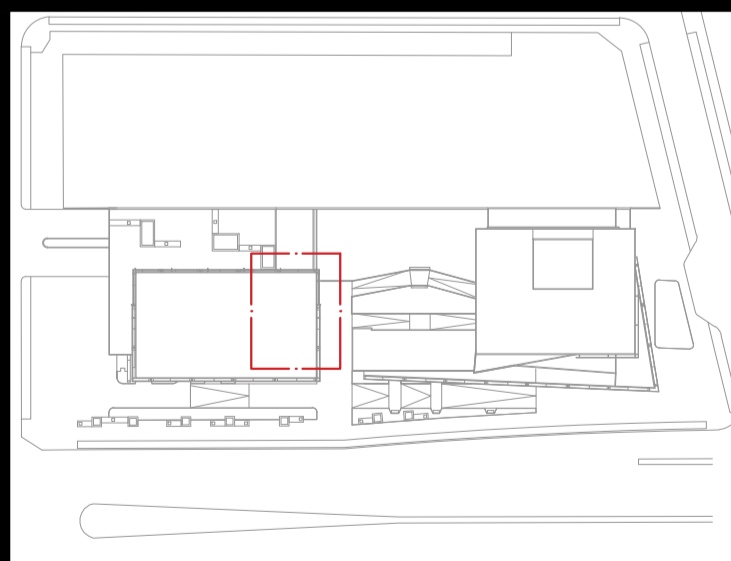

Ubicación:  
Av. Javier Prado c/ calle Francisco Masias, Distrito San Isidro, Lima.

UNIVERSIDAD RICARDO PALMA  
FACULTAD DE ARQUITECTURA Y URBANISMO

ESCALA: INDICADA FECHA: JULIO, 2017

ARCHIVO: MARA\_D-03\_DETALLE DE CO-WORKING.dwg

PLANO:

**D-03**